



BERNARD ZELL ANSHE EMET DAY SCHOOL

בית ספר אנשי אמת ע"ש ברנרד זל



2018

FINANCIAL REPORT



FROM THE INTERIM HEAD OF SCHOOL AND BOARD CO-CHAIRS



Bernard Zell mascot, Eddie the Eagle, celebrates with our community at the groundbreaking ceremony for the new school campus.

If you have been on campus in the last few months you will see that Bernard Zell is moving forward with unbridled energy! The theme for the current school year is *Bonim Atid B'Yachad* or Building Our Future Together. Just a few months ago we began work on expanding our school facility, and we are thrilled that many of you were able to join us as we brought together the entire school

community—the Board of Trustees, students, faculty, staff, family members and neighbors—for a joyous groundbreaking ceremony.

This 25,000-square-foot expansion gives us room to grow our STEM instruction, arts education and athletics; host performances and special programs; and dedicate more space for exploring Jewish prayer, songs and community-building experiences. We are grateful to all of our donors who have made this progress possible. With the continued support of this community we will realize our dreams of transforming the campus of Bernard Zell with an educational facility that fulfills the vision of our faculty and leadership.

Bernard Zell continues to build on its strong history and provide the very best education for the next generation of Jewish leaders. As we move forward we also wanted to take the opportunity to look back and reflect on the prior fiscal year. We're pleased to share with you the Bernard Zell Financial Report, recapping the 2017-2018 school year and the tremendous impact of our donors. Once again we are honored to highlight the new programs, curriculum and capital improvements, which will enrich our students' experience today and into the future. These improvements are made possible by your support and we offer our sincerest thanks to you.



Dr. Alyson Horwitz
Interim Head of School

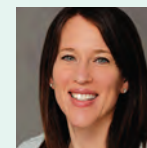

Debbi Cooper
Co-Chair,
Board of Trustees

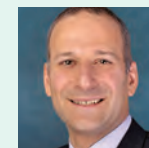

Jim Hirshorn
Co-Chair,
Board of Trustees



DISCOVERY ACROSS CULTURES AND DISCIPLINES

Bernard Zell 8th graders are integrating art, history, reading, writing and technology in a unique and eye-opening year-long project. They collaborated with a high school in Poland to develop a graphic novel that describes the Warsaw Uprising from different perspectives. The *Resistance Project* tells the story of Mark Edelman, a resistance fighter in the Warsaw Ghetto Uprising and a heroic figure to both Jews and non-Jewish Poles, and that of a Polish poet and resistance figure, bridging their experiences and that of the students’.

The students are learning the art of the graphic novel from artist-in-residence Ken Krimstein, political cartoonist at The New Yorker magazine and author of *The Three Escapes of Hannah Arendt*. The students are also learning to apply digital storytelling skills, including augmented reality development, to the *Resistance Project*.

This innovative, creative and in-depth exploration of humanities will help students prepare for secondary studies and beyond, growing their research and literacy skills, as well as their cultural empathy and understanding.



8th-grade students learn and practice their digital storytelling skills and apply them to projects in their humanities classes.



In an integrated tech class, 8th-grade students are learning digital storytelling skills. To begin, students created a storyboard and produced a short video for their personal stories in writing class. Using the CoSpaces platform, students designed characters coded to speak, act and move; recorded a script in Hebrew and translated it in English captions; and connected scenes using coding. Students further developed their digital storytelling techniques using Unity, a cross-platform game engine, with which they added augmented reality to their *Resistance Project* in history class. Finally, students brought these skills together to create an interactive landscape about a novel from reading class for the OculusGo virtual reality headset.

These tech platforms inspire creativity and give students a new way to experience literature and, at the same time, build their digital literacy with the latest tools.



A RECORD-BREAKING YEAR FOR OUR STUDENTS

STUDENT ENROLLMENT

.....

535

During the 2017-2018 school year, we opened our doors to 535 students.

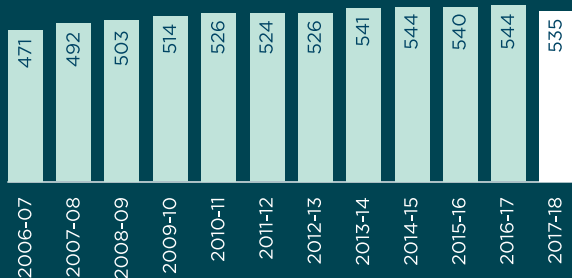

Your support makes it possible for us to offer the best in academic and Jewish instruction to our entire student body.

TUITION ASSISTANCE

.....

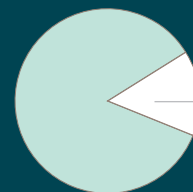

22% OF STUDENTS
RECEIVED TUITION
ASSISTANCE

Tuition Assistance again broke records in 2017-2018. Our generous community enabled 22% of our students, 120 in total, to receive tuition assistance.

.....

“ I am overwhelmed by the generosity of this community. I actually have to hold back the tears. We are so grateful because honestly without you, and without the assistance, we would never be able to be here. It’s been such an amazing experience—not only for our daughter but for our family. ”

—Bernard Zell Parent



A YEAR TO REMEMBER

We are grateful to everyone whose generous support keeps Bernard Zell thriving, now and for future generations. Parents and grandparents, students and teachers, faculty and friends, we couldn't do it without you. We also give special thanks to the incredible volunteers who led our 2017-2018 Strategic Development Committee, Annual Campaign and Annual Fundraiser, and to those who step up every day to make our school stronger.

THIS IS WHAT WE ACHIEVED WITH YOUR SUPPORT

Interdisciplinary Learning Curriculum

Student Activities Coordinator

Enhanced School Security

Professional Development

Record-Setting Tuition Assistance



2017-2018 ANNUAL CAMPAIGN

.....

Meaningful donations helped our students
soar even higher this year.

1,000  **1.2M**
DONORS **DOLLARS**

86%
SUPPORT FROM
BERNARD ZELL PARENTS

100%
SUPPORT FROM BERNARD ZELL
FACULTY AND STAFF



FINANCIAL UPDATE 2018

We thank our community as Annual Campaign and fundraising revenues continued to generate significant levels of support during the 2017-2018 school year. Nearly \$1.5 million was raised, covering nearly 8.5% of our operating budget of approximately \$17.5 million. After incorporating support from other revenue sources, expenses exceeded net revenue by a little over \$1 million. If we were to include capital contributions to fund the Campaign for Bernard Zell, the addition to net assets would total nearly \$7.8 million. The Bernard Zell Board of Trustees, Finance Committee, and Administration will continue to focus on sound financial management, especially in light of the capital project and the upcoming physical transformation of the school.

REVENUES

Tuition (net of Tuition Assistance of \$1,436,359) ..	\$ 10,706,894
Fees	2,059,780
Investment Income	111,304
Auxiliary Services	259,207
Total Revenue	\$ 13,137,185

OPERATING EXPENSES

Instructional Programs	
Personnel	\$ 10,056,516
Program Supplies & Services	658,448
Student Activities	719,274
Facilities	1,625,780
Food Service	717,530
Non-Operating Budget Expenses	355,770
Depreciation	481,148

Total Instructional Programs	\$ 14,614,466
Management & General (Includes \$145,633 of non-operating budget expenses)	2,935,457
Total Operating Expenses	\$ 17,549,923

EXCESS OF OPERATING EXPENSES OVER REVENUES BEFORE SUPPORT

SUPPORT

Annual Giving	\$ 1,270,574
Events	207,191
Contributions and Grants	1,266,015
Capital contributions	9,236,108
Endowment draw	741,846
Fundraising & Capital Campaign Expenses	(855,090)

Net Support

Unrealized Gain on Investments	\$ 318,715
--------------------------------------	------------

CHANGE IN NET ASSETS (including Capital Project activity)

CHANGE IN NET ASSETS (excluding Capital Project activity)

Derived from audited financial statements for the year ending June 30, 2018.

REVENUES

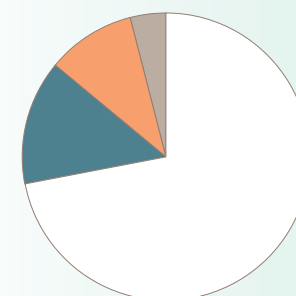

- Tuition **82%**
- Fees **16%**
- Other Revenues **1%**
- Investment Revenue **2%**

OPERATING EXPENSES

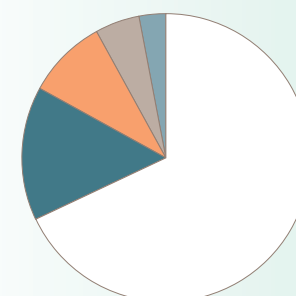

- Instructional Program **67%**
- Management & General **15%**
- Facilities Operations **9%**
- Food Service **4%**
- Depreciation **3%**



ABOVE & BEYOND: VOLUNTEERS 2017-2018

We offer the most sincere *todah rabah*—thank you—to all who volunteer on behalf of Bernard Zell. Every day you demonstrate true leadership. Your dedication makes Bernard Zell stronger and ensures a strong future for our children.

BOARD OF TRUSTEES

Officers

Andy Lucas, Chair
Michael Pierce '59,
Chair Emeritus
David “Scooter” Simon,
Co-Vice Chair
Mike Lufrano '79,
Co-Vice Chair
Dana Hirt, Secretary

Trustees

Craig Albert
Daniel Baskes
Debbi Cooper
Rosanne Diamond
Coby Derringer
Jodi Harris
Jim Hirshorn
Lori Komisar
Barry Malkin
David Mann
Michael Masters
Lonnie Nasatir
Michael Pucker
David Rosenbaum
Andrea Solow

Honorary Trustee

Richard Sager

STRATEGIC DEVELOPMENT COMMITTEE

Chairs

Craig Albert & Miriam Lichstein

ANNUAL CAMPAIGN LEADERSHIP

Annual Campaign Chairs

Danny Kaufman & Buffy Levy

Annual Campaign Vice-Chairs

Joey Breslow, Ami Striker &
Elana Tennenbaum

Chai Chairs

Lynne Levey and
David Schreibman

Chai Vice-Chairs

Marcy and Michael Zoller

Guardian Chairs

Mandy and Adam Fayne
Rebecca Weinstein Bacon and
Wade Bacon

Guardian Vice-Chairs

Laura and Matt Gray

Campaign Champions

Nicole Apple
Leor Auerbach
Jason Busch
Rebecca Cohen
Franci Feirstein
David Frank
Jason Friedman
Tali Griffin
Julie Kadish
Jennifer Lucas
Mike Lufrano
Seth Madorsky
Bethany McLean
Amy Menna
Justin Robins
Jason Tennenbaum

Endowment Growth Initiative Chairs

David Mann
Tamara Sokolec &
Alyssa Unikel

Endowment Committee

Liz Brodsky
Seth Madorsky
Andrea Muchin Leon

CAMPAIGN TO TRANSFORM BERNARD ZELL

Capital Campaign Chairs

Dana Hirt & Barry Malkin

Capital Campaign Committee

Tracy and Howard Ankin
Bethany McLean and
Sean Berkowitz
Liz and Steve Brodsky
Merritt and Adam DeWitt
Erin and Brett Estell
Rachel and Michael Geller
Olga Frankfurt and
Alexander Goldstein
Tamar Jacoby '94 and
Elan Jacoby
Rachel and Neil Klein
Jessica and David Ruttenberg
Danielle and Jay Sandler
Rebekah and Ilan Shalit
Judith and John Shear
Ericka and Matt Thacker
Lindsay and Aaron Yaffa

Capital Campaign Honorary Committee

Helen and Michael Arkes
Joan and William Brodsky
Barbara Levy Kipper
Ashley and Pam Netzký
Gigi Pritzker and
Michael Pucker
Helen and Sam Zell

PARENT TEACHER COUNCIL

PTC Executive Board 2017-2018

Jodi Harris, President
Lori Leib, Ex-Officio
Claudia Mendelson,
President Elect
Nancy Zinder, Treasurer
Laurie Baskin, Fundraising &
Retail Strategy
Allyson Becker,
Advancement Liaison
Erin Estell,
Community Engagement
Jen Zorn, Secretary
Tracy Ankin,
Grade Coordinator Chair
Judith Shear,
Grade Coordinator Chair

PTC Advisory Board

Ellen Zickmann
Miriam Lichstein
Tamara Sokolec
Julie Kadish

Book Fair

Tracy Ankin
Leslie Ballen
Michele Berman
Donna Goodhart

Booster Club

Jodi Cohen
Ariadna Lanski
Denise Schwartz

Challah

Allison Dan '86
Laura Lattin
Sheryl Necheles
Judith Shear

Chesed

Elissa Gitlow
Laura Lattin
Lisa Reznick
Merav Ruthman
Jeannine Vradenburg

Friends of JEFF

Keith Hayes
Alicia Levy
Sharon Shay
Marcy Zoller

Lunchroom

Mindy Kirsh
Samantha Mann
Jenni Meyers
Stephanie Shalit

PALS

Nicole Berger
Roz Guttentag
Genna Guttman
Naomi Lobatto

Parent Education

Amanda Hirsh
Samantha "Sissy" Kaplan
Debra Kissen Kohn
Hailey Chasson-Rebuck
Davida Wexler

Professional Parents Networking Group

Carolyn Aberman
Danny Cohen

Parking Lot

Wendy Diamond
Arla Silverstein

Pop-Up Shop

Tracy Ankin
Laura Lattin
Jenni Meyers
Ami Striker

Special Friends' Day

Joelle Bilow
Sara Fisher
Rebecca Graines
Annie Hesser
Jessica Ruttenberg
Lindsay Yaffa

Teacher Appreciation

Leor Auerbach
Joelle Bilow
Diana Chamlin
Tracie Harris
Tamar Jacoby
Sheri Kromelow
Marci Price

Yad B'Yad

Lyz Bodner
Allison Dan '86
Keith Hayes
Emily Hoffman
Tamar Jacoby
Laura Leff
Danielle Sandler

Young Family Winter Event

Jodi Gruber
Riffe Glick
Alicia Levy
Lena Milyavsky

ANNUAL FUNDRAISER 2018 – WHO'S STAYING FOR DINNER?

At the 2018 Annual Fundraiser Who's Staying for Dinner? nearly 400 guests joined us for an incredible evening of entertainment, food, community and fundraising that showcased the best of our school. The event raised more than \$248,000 of essential funding to enhance the educational experience at Bernard Zell.

Event Chairs

Merritt DeWitt &
Julie Zuckerman

Event Leadership Committee

Leor Auerbach
Allyson Becker
Joelle Bilow
Diana Chamlin
Jodi Gruber
Tamar Jacoby
Rachel Klein
Jaclyn Kramer
Sheri Kromelow
Hillary Schneider
Stephanie Shalit
Andrea Shashoua
Lindsay Yaffa



Merritt and Adam Dewitt,
Julie and Daniel Zuckerman



Alicia Levy, Jodi Gruber
and Debbi Cooper



Joan Lufrano, Michael Lufrano
and Ned Lufrano



Ericka Thacker, Rachel Klein,
Andrea and Abe Shashoua



ANNUAL CAMPAIGN 2017-2018

As the cornerstone of our school's development efforts, the Annual Campaign raises unrestricted funds that expand and advance the Bernard Zell experience. This list recognizes all donors who made a commitment to the Annual Campaign between July 1, 2017 and June 30, 2018.

CHAI VISIONARY

\$25,000+

Chicago CUBS
Jennifer and Andrew Lucas
Jodi Block and Barry Malkin
General Iron Industries
Lindsey Levin Labkon &
Adam Labkon
Marilyn & Mark Labkon
Gigi Pritzker and Michael Pucker
Rebekah and Ilan Shalit

CHAI DONOR

\$18,000-\$24,999

Heidi and Craig Albert
Alison Green Hirshorn and
James Hirshorn
Kimberly and Arnold Rubin
Lynne Levey and David Schreibman
The Swartzberg/Zoller Family
Foundation
Lois Zoller and Jim Mills
Marcy Zoller and Michael Zoller '84
Anonymous

GUARDIAN LEADER

\$10,000-\$17,999

Molly Peters and Tina Abramovitch
Tracy and Howard Ankin*
Rebecca Weinstein Bacon and
Wade Bacon
Irene and Irving Barr
Allison and Daniel Baskes
BNY Mellon Community Partnership
Jennifer Keating and Doug Davis
Merritt and Adam DeWitt*
Erin and Brett Estell
Mandy and Adam Fayne
The Friedman Family Foundation
Suzy and Al Friedman
Michelle and Jason Friedman
Marina and Morris Gershengorin*
Jennifer and Jimmy Goodman
Dina and Stephen Isaacs
Samantha and Jeff Kaplan
Robert S. Levinson
The Mann Family
Tory Neff Polak and Rob L. Polak
Sharon and Barry Rosenberg

Alan Skidelsky
Jeannine and Tyler Vradenburg
Linda and Al Winick
Julie and Daniel Zuckerman*
Anonymous (2)

GUARDIAN BENEFACTOR

\$7,500-\$9,999

Rebecca and Greg Cohen
Debbi and Aaron Cooper*
Jami and Avi Josefson
Faylyn and Daniel Kaufman
Karolina and Michael Lerner
Julie and Ronald Levitt
Julie Gelfond Silver and
Mitchell Silver
Anonymous

**Includes recognition for Annual Fundraiser Live Auction Support. Every effort has been made to list all donors and their names accurately. If you find a discrepancy, please call the Development Office at 773.572.1283.*

GUARDIAN DONOR

\$5,000-\$7,499

Adam Street Partners LLC
Rachel and Andy Ahitow
Jessica and Eyal Altman
Rachel and Gary Axelrod
Heidi and Ben Azulay
Bank of America Matching Gift Program
Lauren and Bradley Bass
Lauren and Todd Berger
Bethany McLean and
Sean Berkowitz
Ruth and Doron Blatt
Marlene Breslow-Blitstein and
Berle Blitstein
Lisa Reisman and Jason Busch
Chicago Mercantile Exchange
Foundation
Laurie Baskin and Steve Fadem
Sara and Scott Fisher
Tamara Sokolec and David Frank
Gazelles
Rachel and Michael Geller
Mary and Norm Geller
Olga Frankfurt and
Alexander Goldstein
Marna Goldwin '87 and Dan Goldwin
Laurie Goodman and
Gabriel Goodman '88
Lisa and Jonathan Goodman
Wendy Diamond and
Matthew Goodman

Elizabeth Fishman-Gonsky '87 and
David Gonsky
Jodi Rosen and Bruce Gorchow
Rebecca and Gregg Graines
Laura and Matthew Gray
Abigail and Mark Greenburg
Emily and Gregory Grossman
Tracie and Andrew Harris
Jodi Harris and Jonathan Harris '84
Dara and Scott Hessel
Andrea and Jeffrey Hesser
Dana Hirt
Hallie and Douglas Hohner
Jennifer and Ilan Huberman-Shlaes
Tamar Jacoby '94 and Elan Jacoby
Cheryl and Michael Kahn
Vicki and Barry Kaufman
Rachel and Neil Klein
Kohn & Mitchell Family Foundation
Erin & David Kohn
Victoria M. Kohn
Marci and Robert Laragh
Buffy and Stephen Levy
Hagit and Roger Lewis
Miriam and Benjamin Lichstein
Lyz Bodner and Michael Lufrano '79
Jessica and Joshua Malkin
Pamela and Michael Masters
Jaclyn Kramer and Michael Mokotoff
Lori Silverman and Vincent Panozzo
Margot and David Rosenbaum
Jessica and David Ruttenberg
Arla and Marc Silverstein
Pamela and David "Scooter" Simon
Betsy and David Seligman

Andrea Lavin Solow and
Alan Solow
Michele Hakimian and
Kevin Sterling
Amy Winick
Lindsay and Aaron Yaffa
Ellen and Albert Zickmann
Sheri and Sherwin Zuckerman
Anonymous (4)

\$3,600-\$4,999

Allyson and Scott Becker
Lena and David Blitstein
Emily and Daniel Hoffman
Ferit and Asli Hurdogan
Julie and Ben Kadish
Ariadna Cymet Lanski and
Aaron Lanski
Katie and Matthew Rich
Andi and Larry Wolfe
Anonymous (2)

\$2,500-\$3,599

Melissa Kelz Ben-Yoseph and
Gilad Ben-Yoseph
Blake and Joseph Breslow
Diana and Adam Chamlin
Stacy and Dan Derby
Julie and David Fisher
Lori and Bruce Fogelson
Jamie and Jordan Friedman
Leslie and Craig Garthwaite
Jessica and Jeremy Graff
Rachel and Aaron Gray
Kerri and Martin Herman

Anna and Richard Koenigsberg
 Debra Kissen Kohn and
 Jonathan Kohn
 Laura Glaser and Leonard Loventhal
 Roberta and George Mann
 Gayle Pierce and Michael Pierce '59
 Jennifer Robins and
 Justin Robins '93
 Elizabeth and Ron Rosenthal
 Lauren and Martin Roth
 Sablosky Family Foundation
 Jordana and Adam Sager
 Jaime and Steven Schneider
 Riva Cohen and Peter Schroeder
 Denise and Mark Schwartz
 Andrea and Abraham Shashoua
 Ami and Chad Striker
 Stephanie Bloom-Washofsky and
 Michael Washofsky
 Michael Weiss
 Anonymous (3)

\$1,800-\$2,499

Leslie and Leigh Ballen
 Jill and Marc Blackman
 Laurie and Jerry Borden
 Marcela and Eduardo Braun
 Brookfield Investment
 Management Inc.
 Debra Stark and Jessica Choplin
 Ariel and Coby Derringer
 Rosanne Diamond
 Bracha and Noam Dror
 Marion and Burt Fainman
 Julie and Jason Feldman

Marcy Kott and David Garelick
 Roger Gilbert
 Jody and Richard Grossman
 Andrea and Richard Grostern
 Deborah and Sanford Hartman
 Leslie and William Heller
 Amanda and Jason Hirsh
 Emily Kaufman Hunegs and
 Joshua Hunegs
 Mindy and Ed Kirsh
 Olia and Todd Klein
 Sheri and Jason Kromelow
 Nikki and Noah Levy
 Stephanie and Jeremy Liss
 Brian W. Maciejewski
 Laura Brauer and Seth Madorsky
 Sheila and Harvey Medvin
 Trish Gilbert and Jeff Meyer
 Corryn Birken and Paulo Pena
 Brady and Jeremy Reis
 Shelly and Ronald Rothstein
 Amy and Scott Rubenstein
 Marsha and Barnett Ruttenberg
 Sandy and Alan Schwartz
 Jodi Cohen and David Schwartz
 Bonnie and Orrin Shifrin
 Julie Herr and Matthew Shirrell
 The Sitrin Family
 Rachel and David Sternberg
 Elena Milyavsky and
 Valeriy Vaysberg
 Diane and Richard Weinberg
 Kirsten Kohlmeyer and
 Gary Yarkony
 Anonymous (2)

\$1,000-\$1,799

Joanna and Brad Aaron
 Cappy Abraham
 Hope and Joe Albert
 Leslie and Dan Alter
 Susie Steinberg and
 David Axelbaum
 Stephen L. Baum Family
 Sagit Halpern and Gal Bernstein
 Kathy and Peter Bresler
 Liz and Steve Brodsky
 Kimberly Deeb and Joseph Brown
 CA Technologies Matching Gifts
 Program
 Candace Chesler
 Marci and Josh Cohen
 Marley and Jonathan Cyrluk
 Varda and Scott Diamond
 The Donald M. Ephraim Family
 Foundation
 Natalia Markelova and
 Jacob Eydelman
 Katherine Uphoff and
 Lowell Feinstein
 Madhu Gundavaram and
 Ron Gaba
 Lindsey Liss and Jeff Gell
 Betsy Gidwitz
 Sally Garon and Michael Goldman
 Ellen Wallace and Steven Gould
 Tali and Graham Griffin
 Genna Guttman '90 and
 Greg Guttman
 Anna and Noah Hartman

Lois Hauselman, z"l and
Marty Hauselman
Susan and Ronald Hillman
Diana and William Himmelstein
Alyson Horwitz
Pam and Stan Kaplan
Sunshine and Scott Kapp
Kirkland and Ellis Foundation
Linda and Tom Klein
Valerie Katzenberg and
Steven Kreiner
Susan and Al Lamden
Suzanne and Andrew Lampert
Ellen and Jeff Leavitt
Laura and Gary Leff
Lori and Jay Leib
Natasha Motev-Lembeck '79 and
Tom Lembeck
Alicia and Ari Levy
Beverly and Arthur Liss
Naomi and Daniel Lobatto
Joan and Ned Lufrano
Jean and Stanley Meadows
Suzanne J. Massel and
Howard F. Meyer
Abby Aloni and Peter Moroh
Mandy and Billy Pekin
Claudia Mendelson and
Joshua Pincus
Amanda and Matthew Portes
Marci and Todd Price
Averil and Arthur Reisman
Staci and Brandon Rice
Saundra and Jason Rice
Barbara and Martin Rich

Emily Rubenstein and Angel Rivera
Chickie Rosen and Steven Rosen '52
Sandra and Michael Rosenstein
Cindy and Jay Rudman
Diana and Ed Ruthman
Anna Fishbein and Jonathan Samet
Erika and Matthew Schechter
Ann and Adam Schneiderman
Keri and Larry Serota
Linda Weil-Silk and Steven Silk
Karen Raviv and Parrish Snyder
Kimberly and Robert Strauss
Elana and Jason Tennenbaum
Melissa and Gai Walny
Mary and Errol Zavett
Eileen and Larry Zoll
Anonymous (6)

\$500-\$999

Ruth and Denis Altman
Rachel and Adam Beltzman
Alice and David Berger
Michele Berman and
Ron Berman '86
Rebecca Brown
Myrna and Larry Cohen
Jennifer and Shawn Fabian
Jennifer and Lance Gilbert
Dennis Goldman
Jessica Goldman '86 and
Peter Goldman
Margie and Paul Goldwin
Donna and Matt Goodhart
Rosalie and Paul Greenberger
James Hausler '95
Gina Kaeser

Julie Ann Sklaver and
Aaron Kamins
Lisa and Joel Kendall
Jennifer and Jason Kole
Brett and Nadav Klugman
Gail and Carl Lang
Andrea Muchin Leon and
Michael Leon
Marcela and Barry Levin
Batel and Michael Ari Lieberman
Fran and Herbert Lippitz
Karen Marcus
Barbara and Dale Markowitz
Diane Goldstick Meagher and
Tom Meagher
Risa and Lonnie Nasatir
Carolyn Rosenberg and
Steven Nasatir
Tali and Avi Ofer
Barbara and Harvey Olsher
Noemi Fertman and Ohad Perry
Mandee and Jonathan Polonsky
Michelle and Andrew Porter
Stuart Poticha
Faye Raisher
Hailey Chasson-Rebuck and
David Rebuck
Sara Jacobson '96 and
Ari Reinfeld
Allison Leviton Rindner '89 and
Vitaly Rindner
JoEllen and Leonard Rubenstein
Rachel and Alan Russo
Dana Sackar and David Sackar '83
Elise and Simon Saddleton

Jodi Hinzmann and Eric Sanders
 Rebecca and Jacobo Schatz
 Mary and Jerry Smoller
 Brooke Hillman '83 and David Solow
 Ellen Ahern and Marc Stahl
 Anne and Lawrence Tenner
 Anonymous (9)

\$1-\$499

Shuli Abergel
 Carolyn Gold Aberman and
 Jonathan Aberman
 Bonnie and Jeff Abrams
 Miriam and Sam Altman
 Karin and Daniel Appelbaum
 Ilene Arnold
 Wendy Kabaker '75 and
 Warren Arnold
 Bilha and Avi Avni
 Elaine Axelrod
 Gladys and Yehuda Azulay
 Cynthia Beck
 Benevity Community Impact Fund
 Jessica and Dale Benjamin
 Leslie and Allen Berger
 Alice and David Berger
 Lois and Neil Bergman
 Naomi Berkowitz
 Esther and Roger Berman
 Shosh and Yair Bernstein
 Arleen and Robert Blatt
 Staci Boris and Michael Blaustein
 Denise and Jack Bleichman
 Frances and Neal Block
 Barbara Blume

Olenka Bodnarskyj
 Tina Bolte
 Tema Bomback '85 and
 Mark Bomback
 Stacy Bookman '90
 Lucy Bortman
 Mioara Bratu
 Alyssa and Nicholas Brescia
 Meghan Breyer
 Dina Brodsky
 Helene Brody
 Lily Bukshpan
 Tara Burke
 Benje Casper
 Rachel Charlip
 Danny Cohen and
 Bernard Cherkasov
 Sarah Chorne
 Rena and Dennis Citrin
 Sandee and Michael Cohen
 Ilan and Hadas Cohen
 Shira Cohen-Zimmerman and
 Guy Cohen
 Charlie Cohen '18
 Sheri Simon and Walter Cupkovic
 Susan Custer and Libery Custer
 Mitch Daar '99
 Allison and Jeffrey Dan
 Judy and Stewart Dan
 Lori Deradoorian
 Camille Dominguez
 Meredith Dubner and Jason Dubner
 Charki Dunn
 Jennifer and Scott Einberger
 Lauren El-Mofty

Lindsey Elliott
 Jeff Ellison
 Gayle S. Ephraim
 Janine Landow-Esser and
 Jeff Esser
 Tom Etherington
 Roslyn and Avroy Fanaroff
 Linda and Ron Fayne
 Barbara D. Fedor
 Helene and Richard Fefer
 Rachael and Rob Fenton
 Leon Fertman
 Karen Cuculic and Greg Forrest
 Jacqueline Friedman
 Joan and Cary Gaan
 Tzivia Garfinkel and Yehiel Poupko
 Teresa Basso Gold and
 Robert Gold
 Judy and Joel Goldberg
 Flo and Peter Golden
 Paula Goodhart and
 Marc Goodhart '55
 Hilary Gorosh
 Andrew Grabowski
 Shari and Heyden Graham
 Edyta and Mark Grazman
 Marsha Grazman
 Greater Horizons
 Lynne and Fred Greenburg
 Rosemary and Dennis Griffin
 Adam Groch
 Tommy Grogan
 Rena Grosser
 Andrea and Richard Grostern

Carlee Gutman
Gloria Guttentag
Roz and Ken Guttentag
Carole Gutter
Linda and John Hagan
Marcia and Ron Harris
Sandi and Barry Hartstein
Keith and Kenneth Hayes
Elissa Gitlow and Jason Hecker
Ivy and Larry Hecker
Gail and Harry Himmelstein
Deborah and Andy Hirt
Julie Hochman
Kimberly Houston
Beth and Scott Inbinder
Rina Jacobius
Deanna McBeath and Peter Jacobs
Janet and David Jasmer
Lauri and Elad Joffe Turjeman
Beth Sanzenbacher and Paul Johns
Rachel and Rob Jury
Wendy Kahn
Becky and Jon Kaiser
Lindsay Kaplan
Sharon and Daniel Katz
Aaron Cooper and Eric Keitel
Jill Kolker '81 and Mark Kolker
Marley Kotler
Jori Kovarsky
Suzie and Thomas Krausz
The Kula Foundation
Amy Lapine
Nancy Laskow
Bene Lederer

Andrea Lenaburg
Lori and Norman Leon
Hillary Lev
Diana Levich
Marina Levina
Jennifer Levine '96
Alexandra White Levy '98
Susan Levy
Jennifer Levy
Abby Starr Lewensohn '84
Jan and Philip Lewis
Ashley Libit
Karen Pinkert Lieb and Steven Lieb
Catherine and Michael Lindemann
Maria and David Lipsitz
Sarah Lyon
Melissa Mack
Isabelle Madorsky '15
Kate Magnuson
Karen Manilow
Meredith Mann '99 and Brian Mann
Ruthanne and Charles Martin
Susan and Joel Massel
Leehe Matalon
Marjorie and Hans Mayer
Bridget McKenna
Marlene and Burt Mendelson
Amy B. Dean and Randy Menna
Michelle Naidich and Frank Miller
Sandi and Mike Miller
Jennifer and Steve Miller
Karen Goodman Minter and
Greg Minter
Tamara and Josh Mizrahi

Leona Molotsky
Benjamin Morse
Basya Moskowitz
Marla Feingold and
Avraham Nachom
Sheryl and Jonathan Necheles
Mali Barak and Robert Nunez
Noreen and Jerry Orbach
Stacy Pando
Carol and Nicholas Paumgarten
Mark Gennerman and Michael Penn
Henri and Ken Perlman
Perpetual Inc.
Henry Pietrkowski
Cynthia Poticha
Lisa and Seth Proscic
Colleen Quaid
Debbie and James Rand
Ashley Rapp
Andrea Raskin
Lisa Reznick
Maureen Rich
Denise McLaughlin and
Michael Robinowitz
Sandra and Jeffrey Rochman
Sharon and Alan Rosen
Benjamin Rosengard '14
The Rosengard Family
Susan and Victor Rothbardt
Alice Rubinfeld
Helen and Bob Rubenstein
Michelle and Daniel Russell
Rebecca and David Russo
Merav and Mark Ruthman

Debbie Saul
 Jason Saul
 Caren and Bob Schoen
 Joyce Leviton Asher and
 Jay Schopp
 Gayle and Nathan Schneider
 Sheila Schraber
 Esther Schwartz '70
 Jennifer Schwartz '81 and
 Michael Schwartz
 Roberta Schwartz
 Barb and Gary Schwarz
 Heather and David Segil
 Elise Leonard and Arnold Semel
 Stephanie and Ramon Shalit
 Naomi Blumberg and Joey Shapiro
 Sharon and Meir Shay
 Heather and Kyle Sheahan
 Jack Sher '58
 Sara Sher and Michael Sher '63
 Alex Sheridan
 Michele Gili Sherman
 Janet Shiff '64 and Larry Shiff
 Penne and John Silverman
 Cezar Simeon
 Lauren and Mark Singer
 Rebecca and Neal Sklaver
 Helen and Jeffrey Sobel
 Robin and Scott Sohn
 Marlene and Cary Sokolec
 Devorah and Michael Solomon
 Abigail Spalding
 Suzannah Sparks

Denise and Stuart Sprague
 Sue and Edward Stahl
 Danielle Steele '98
 Esther Stein
 Jonathan Steingold '97
 Hannah Steinman
 Jan Stewart and Robert Stewart
 Heidi Stone
 Larry Strauss
 Sarah and Joel Sunshine
 Yafa and Frederic Talisse
 Taylor Thomas
 Johanna C. Thompson
 Alyssa and Robert Unikel
 Paula and Chuck Vogel
 Rachel Vorwaller '05
 Ann H. Ward
 Mara and Peter Warman
 Danielle and Jason Weingarten
 Jenna Weinstein
 JoAnn Wexler
 Nancy and Bruce White
 Analyse Winans
 Jori Wineburgh '08
 Liz and Peter Xilas
 Brian Zane
 Mike Zapata
 Beth Ann and Brad Zerman
 Debra Laser Ziegelman
 Idyth and Jay Zimble
 Pamela Zions
 Andrea Zuckert
 Anonymous (23)



Every day is filled with discovery as
 students explore questions about the
 world around them.



GRANDPARENT & SPECIAL FRIENDS CAMPAIGN

One of our school's greatest strengths is its deep connection to extended family. The grandparents and special friends of Bernard Zell families are loving supporters of our students and vital champions of their education.

GRANDGUARDIANS

\$5,000+

Marlene Breslow-Blitstein &
Berle Blitstein

Suzy and Al Friedman

Mary and Norm Geller

General Iron Industries

Marilyn and Mark Labkon

Bonnie and Michael Harris

The Herr Foundation

Vicki and Barry Kaufman

Andrea Lavin Solow and Alan Solow

Linda and Al Winick

Lois Zoller and Jim Mills

Sheri and Sherwin Zuckerman

MEZUZAH SOCIETY

\$1,800-\$4,999

Rosanne Diamond

Marion and Burt Fainman

Jody and Richard Grossman

Deborah and Sanford Hartman

Roberta and George Mann

Sheila and Harvey Medvin

Marsha and Barnett Ruttenberg

Sablosky Family Foundation

Sandy and Alan Schwartz

Andi and Larry Wolfe

Kirsten Kohlmeyer and

Gary Yarkony

GRANDPARENTS

\$1,000-\$1,799

Cappy Abraham

Hope and Joe Albert

Stephen L. Baum Family

Varda and Scott Diamond

Ellen Wallace and Steven Gould

Susan and Ronald Hillman

Pam and Stan Kaplan

Linda and Tom Klein

Al and Susan Lamden

Ellen and Jeff Leavitt

Beverly and Arthur Liss

Joan and Ned Lufrano

Jean and Stanley Meadows

Averil and Arthur Reisman

Barbara and Martin Rich

Chickie Rosen and

Steven Rosen '52

Diana and Ed Ruthman

Sandy and Alan Schwartz

Mary and Errol Zavett

Eileen and Larry Zoll

Anonymous (2)

\$500-\$999

Ruth and Denis Altman

Myrna and Larry Cohen

Margie and Paul Goldwin

Rosalie and Paul Greenberger

Gina Kaeser

Gail and Carl Lang

Fran and Herbert Lippitz

Karen Marcus

Barbara and Dale Markowitz

Carolyn Rosenberg and

Steven Nasatir

Barbara and Harvey Olsher

Stuart Poticha

Faye Raisher

JoEllen and Leonard Rubenstein

Rachel and Alan Russo

Mary and Jerry Smoller

Anonymous

\$1-\$499

Miriam and Sam Altman

Ilene Arnold

Bilha and Avi Avni

Elaine Axelrod
 Gladys and Yehuda Azulay
 Leslie and Allen Berger
 Lois and Neil Bergman
 Naomi Berkowitz
 Esther and Roger Berman
 Arleen and Robert Blatt
 Denise and Jack Bleichman
 Mioara Bratu
 Dina Brodsky
 Sandee and Michael Cohen
 Judy and Stewart Dan
 Roslyn and Avroy Fanaroff
 Linda and Ron Fayne
 Barbara D. Fedor
 Helene and Richard Fefer
 Leon Fertman
 Joan and Cary Gaan
 Tzivia Garfinkel and Yehiel Poupko
 Judy and Joel Goldberg
 Flo and Peter Golden
 Marsha Grazman
 Lynne and Fred Greenburg
 Rosemary and Dennis Griffin
 Gloria Guttentag
 Marcia and Ron Harris
 Sandi and Barry Hartstein
 Ivy and Larry Hecker
 Gail and Harry Himmelstein
 Becky and Jon Kaiser
 Suzie and Thomas Krausz

Susan Levy
 Jan and Philip Lewis
 Ruthanne and Charles Martin
 Marjorie and Hans Mayer
 Marlene and Burt Mendelson
 Sandi and Mike Miller
 Noreen and Jerry Orbach
 Henri and Ken Perlman
 Cynthia Poticha
 Debbie and James Rand
 Maureen Rich
 Denise McLaughlin and
 Michael Robinowitz
 Sandra and Jeffrey Rochman
 Sharon and Alan Rosen
 Susan and Victor Rothbardt
 Alice Rubenfeld
 Helen and Bob Rubenstein
 Caren and Bob Schoen
 Joyce Leviton Asher and
 Jay Schopp
 Gayle and Nathan Schneider
 Barb and Gary Schwarz
 Elise Leonard and Arnold Semel
 Rebecca and Neal Sklaver
 Marlene and Cary Sokolec
 Sue and Edward Stahl
 Esther Stein
 Jan Stewart and Robert Stewart
 Paula and Chuck Vogel
 Nancy and Bruce White



**Bernard Zell teaches students to
 embrace the awesome wonder of life
 —and run with it!**



FACULTY & STAFF CAMPAIGN

The people who make our school an exceptional place are also our most loyal supporters. For the third year in a row, 100% of Bernard Zell faculty and staff participated in the 2017-2018 Annual Campaign, a testament to their incredible generosity and dedication to the school and our students.

Shuli Abergel
Rachel Ahitow
Miri Allali
Nicole Allen
Abby Aloni
Miriam Altman
Bilha Avni
Mali Barak
Shosh and Yair Bernstein
Stephanie Bloom-Washofsky
Olenka Bodnarskyj
Tina Bolte
Lucy Bortman
Alyssa Brescia
Meghan Breyer
Rebecca Brown
Lily Bukshpan
Benje Casper
Rachel Charlip
Candace Chesler
Sarah Chorne
Rena Citrin
Riva Cohen
Candice Cooper
Karen Cuculic
Susan Custer
Mitch Daar '99
Doug Davis
Lori Deradoorian
Camille Dominguez
Bracha Dror

Charki Dunn
Jennifer Einberger
Lauren El-Mofty
Lindsey Elliott
Jeff Ellison
Tom Etherington
Rachael Fenton
Noemi Fertman
Jaclyn Freitag
Jacqueline Friedman
Marisa Fujinaka
Bonnie Gamze
Tzivvia Garfinkel
Julie Gelfond Silver
Marna Goldwin '87
Lisa Goodman
Hilary Gorosh
Andrew Grabowski
Mark Greenburg
Adam Groch
Tommy Grogan
Rena Grosser
Carlee Gutman
Nurit Hellmann
Andy Hirt
Julie Hochman
Alyson Horwitz
Kimberly Houston
Rina Jacobius
Jessica Jones
Rachel Jury

Michael Kahn
Lindsay Kaplan
Eric Keitel
Jenna Koehler
Marley Kotler
Jori Kovarsky
Nancy Laskow
Karen Leavitt
Bene Lederer
Andrea Lenaburg
Hillary Lev
Diana Levich
Jennifer Levine '96
Jennifer Levy
Hagit Lewis
Ashley Libit
Batel Lieberman
Jordyn Lipton
Sarah Lyon
Melissa Mack
Kate Magnuson
Karen Manilow
Leehe Matalon
Josh Mather
Deanna McBeath
Bridget McKenna
Karen Goodman Minter
Tamara Mizrachi
Benjamin Morse
Basya Moskowitz
Stacy Pando

Colleen Quaid
Ashley Rapp
Andrea Raskin
Katie Rich
Mara Rubin
Michelle Russell
Beth Sanzenbacher
Ann Schneiderman
Sheila Schrabner
Heather Segil
Sadia Shah
Joey Shapiro
Kyle Sheahan
Alex Sheridan
Michele Gili Sherman
Cezar Simeon
Devorah Solomon
Abigail Spalding
Danielle Steele '98
Hannah Steinman
Taylor Thomas
Johanna C. Thompson
Elizabeth Tumminello
Jenna Weinstein
JoAnn Wexler
Analyse Winans
Jori Wineburgh '08
Brian Zane
Mike Zapata
Andrea Zuckert



ALUMNI CAMPAIGN

We're proud that our alumni have generously supported the school that helped shaped who they are today.

Ron Berman '86
Tema Bomback '85
Stacy Bookman '90
Charlie Cohen '18
Mitch Daar '99
Elizabeth Fishman-Gonsky '87
Jessica Goldman '86
Marna Goldwin '87
Marc Goodhart '55
Gabriel Goodman '88

Genna Guttman '90
Jonathan Harris '84
James Hausler '95
Brooke Hillman '83
Sara Jacobson '96
Tamar Jacoby '94
Wendy Kabaker '75
Jill Kolker '81
Jennifer Levine '96
Alexandra White Levy '98

Abby Starr Lewensohn '84
Michael Lufrano '79
Isabelle Madorsky '15
Meredith Mann '99
Natasha Motev-Lembeck '79
Michael Pierce '59
Allison Leviton Rindner '89
Justin Robins '93
Steven Rosen '52
Benjamin Rosengard '14

David Sackar '83
Esther Schwartz '70
Jennifer Schwartz '81
Jack Sher '58
Michael Sher '63
Janet Shiff '64
Danielle Steele '98
Jonathan Steingold '97
Rachel Vorwaller '05
Michael Zoller '84



MITZVAH MOMENT DONORS

Thank you to the generous members of our community who raised their paddle during our Annual Fundraiser, Who's Staying for Dinner? on February 10, 2018!

Heidi and Craig Albert
Susie Steinberg and
David Axelbaum
Heidi and Ben Azulay
Lena and David Blitstein
Blake and Joseph Breslow
Lisa Reisman and Jason Busch
Candace Chesler
Rebecca and Greg Cohen
Riva and Peter Cohen
Merritt and Adam DeWitt
Sara and Scott Fisher
Tamara Sokolec and David Frank
Marina and Morris Gershengorin
Sally Garon and Michael Goldman

Laura and Matthew Gray
Tali and Graham Griffin
Genna Guttman '90 and
Greg Guttman
Dana Hirt
Emily and Daniel Hoffman
Hallie and Douglas Hohner
Alyson Horwitz
Rachel and Neil Klein
Allison Leviton Rindner '89 and
Vitaly Rindner
Buffy and Stephen Levy
Jennifer and Andrew Lucas
Laura Brauer and Seth Madorsky
Jodi Block and Barry Malkin

Jessica and Joshua Malkin
Mandy and Billy Pekin
Claudia Mendelson and
Joshua Pincus
Katie and Matthew Rich
Elizabeth and Ron Rosenthal
Valerie and David Rubenstein
Lynne Levey and David Schreiberman
Keri and Larry Serota
Michele Hakimian and Kevin Sterling
Elana and Jason Tennenbaum
Inna Tsimerman and Peter Vays
Windy City Ninjas, LLC
Julie and Daniel Zuckerman
Anonymous



RESTRICTED GIFTS

Our sincere gratitude to these donors whose directed gifts support specific areas at Bernard Zell including tuition assistance, student services, math, music and community partnerships.

Judy and Bob, z”l Appelbaum
Lisa Reisman and Jason Busch
Crown Family Foundation
Crown Family Philanthropies

Facing History and Ourselves, INC.
Bonnie and Michael Harris
The Herr Foundation
Jewish Federation of Metropolitan
Chicago

Lynne Levey and David Schreibman
Shear Family Foundation
Mary and Errol Zavett
Zell Family Foundation



GIFTS TO THE ENDOWMENT

The Legacy Society recognizes donors who have made a planned or outright gift to the Bernard Zell Anshe Emet Day School Endowment Fund, establishing an enduring commitment to the school’s financial future and continued education of Jewish leaders.



Heidi and Craig Albert
Allison and Daniel Baskes
Kathy and Peter Bresler
Liz and Steve Brodsky
Debbi and Aaron Cooper
Mitch Daar '99
Ariel and Coby Derringer
Rosanne Diamond
Marion and Burt Fainman
Rachael and Rob Fenton
Barbara G. Gold
Marna Goldwin '87 and Dan Goldwin

Sylvia Gordon
Genna Guttman '90 and Greg Guttman
Jodi Harris and Jonathan Harris '84
Alison Green Hirshorn and James Hirshorn
Dana Westreich Hirt
Aaron Cooper and Eric Keitel
Andrea Muchin Leon and Michael Leon
Miriam and Benjamin Lichstein
Jennifer and Andrew Lucas
Samantha and David Mann
Pamela and Michael Masters
Risa and Lonnie Nasatir

Mandy and Billy Pekin
Gayle Pierce and Michael Pierce '59
Brady and Jeremy Reis
Katie and Matthew Rich
Margot and David Rosenbaum
Pamela and David “Scooter” Simon
Tamara Sokolec and David Frank
Andrea Lavin Solow and Alan P. Solow
Alyssa and Rob Unikel
Liz and Peter Xilas
Helen and Sam Zell
Anonymous



BEGINNINGS

THE CAMPAIGN TO TRANSFORM BERNARD ZELL

For more than 70 years, Bernard Zell has developed generations of confident and compassionate young people who have helped shape a more vibrant community and world. But the world is changing, faster than the speed of life, and our educational facility must keep pace with the future of education.

The campaign to Transform Bernard Zell has raised over \$17.7 million to date to renovate and expand our current school building. The expansion efforts have begun, and we plan to open the doors of the new building in Fall 2019. This campaign is more than just an expansion of physical space, it is an investment and a commitment to the Jewish community of Chicago to develop future change-makers and trailblazers.

DISCOVER WHAT'S INSIDE OUR NEW BUILDING

1st Floor



- New, secure double door entrance dedicated to Bernard Zell use
- Head of School, Admissions, and the school office will be easily accessible to students, parents, and visitors
- *Makom Rina*—a space for tefillah, holidays and milestones, and community gatherings
- 2 new outdoor play spaces, community area, outdoor teaching circle and outdoor plaza
- Director of Security and central command office
- Nurse's office will be relocated to the first floor for easier access
- Community gathering space and coffee station

2nd Floor



- Center for the Performing Arts includes:
 - 2 new music classrooms to be used for band and choir
 - A retractable wall to transform into one continuous space for performances
- New learning spaces designed based on how 21st Century students learn
- Gallery and display spaces for student documentation and art installations
- Abundant, varied space for small group learning, one-on-one enrichment and individual study
- Center for Inquiry and Imagination includes:
 - 2 new science labs
 - Innovation Hub
 - Virtual Reality Zone
 - Expanded Robotics and Lego League Labs



BEGINNINGS

THE CAMPAIGN TO TRANSFORM BERNARD ZELL

4th Floor



- Double story, full size gymnasium
- Gymnasium will allow for additional PE time, athletic practices, and speakers
- The gym will transform into a cutting-edge performance space with capacity to seat 700
- State-of-the-art AV capabilities to enhance events and productions
- Bernard Zell will now be able to host community-wide programs and special events

CAPITAL CAMPAIGN COMMITTEE

The passionate members of the Capital Campaign Committee are charged with educating and inspiring others about why this campaign and the new building are so important for Bernard Zell and the greater Chicago Jewish community. The committee members do this by incorporating Capital Campaign informational tables, flyers, and activities into existing school-wide events as well as hosting small parlor meetings outside of school. The committee members meet monthly to discuss the progress of the campaign and new strategies to help our school reach its goal so that students, faculty and staff can have the most innovative facility to educate the next generation of Jewish leaders.

In January of this year, steel beams were erected for our new 4 story building.



Clara Malkin and Jessica Malkin with mascot Eddie the Eagle at the groundbreaking ceremony this past September.



Students wore festive plastic hard hats as shovels dug in for Bernard Zell's new beginning at the groundbreaking ceremony.



THANK YOU FOR YOUR SUPPORT

We are deeply grateful to our community for their philanthropic support of Bernard Zell.

GIFTS BY CASH, CHECK OR CREDIT CARD

A gift of cash is available immediately for the school's use and is fully deductible from your federal income taxes. Please make checks payable to Bernard Zell Anshe Emet Day School. Pledges made are payable through June 30 of a given school year. A gift also may be made by credit card to the annual campaign.

ONLINE DONATIONS

A gift to the annual campaign may be made online at www.bernardzell.org/donate.

GIFTS OF SECURITIES

By giving appreciated securities that you have held for one year or more, you avoid a capital gains tax and receive a deduction at full market value on the date of the stock transfer to the school. Please contact the Development Office or visit us online for more information.

MATCHING GIFTS

Donors may be able to maximize their annual gift by leveraging their corporate matching programs. Please contact the Development Office to assist you with the process.

PLANNED GIVING

Planned gifts such as bequests, real estate, stocks, life insurance or other assets are not only very generous, but also have potential benefits for a donor as a component of thoughtful estate planning. Create a legacy by making a meaningful contribution, and also maximizing tax and other financial benefits. Learn more at www.bernardzell.org/planned-giving.

CAMPAIGN TO TRANSFORM BERNARD ZELL

To make a pledge or gift to The Capital Campaign, please contact the Development Office.

TRIBUTES

Tribute cards offer a thoughtful way to honor a *simcha*—a bar/bat mitzvah, birthday, anniversary, or graduation—or to send condolences to those who have lost a loved one. Please contact the Development Office or visit us online at www.bernardzell.org/tribute to purchase special 70th anniversary tribute cards.

For more information, please contact:
Rachael Fenton, Director of Development
773.572.1260, rfenton@bernardzell.org

Visit us at www.bernardzell.org/giving.